



**Ready
Now**

\$179,500

Homesite: 10 Briarcliff 312 Pullbrooke Drive

The Hartford



Picture is an example of house style only

- 4 Bedrooms
- 2 1/2 Bathrooms
- 10' x 12' Deck
- Vaulted master bed and bath
- Arched doorways
- MLS # 2743793
- 1803 Fin. Sq. Ft.

**\$5000 in
Closing
Cost**

Call 804-748-7575
for a 24 Hour
"Tour on your own"
showing!

Directions: Route 60
Midlothian Turnpike
(Route 60). Left onto
Arch Road. Right onto
Reams Road. Go 1 mile
and turn left onto
Marble Ridge Road. Make
a left onto Stroud Lane.
Make a right onto Marble
Thorpe. Make a left onto
Pullbrooke.

Finer Homes Inc.

Briarcliff, located in Chesterfield County with great school district, is a beautiful neighborhood with 20 home sites and only 2 left to build new.

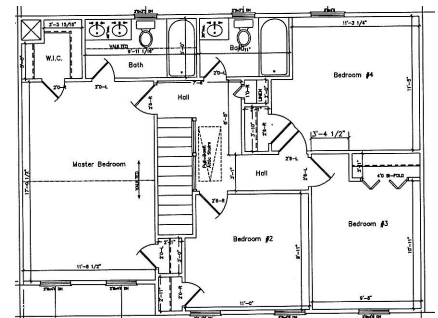
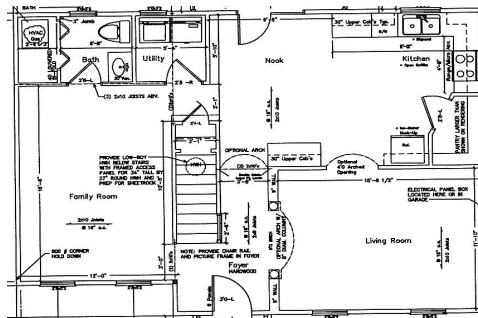

To receive our special pricing you must use builder's preferred lender and attorney. Excludes existing contracts & incentives may vary per neighborhood & may not be combined with any other offers. Prices and offer subject to change without notice.



Info Line: 804-748-7575

www.finerhomesinc.net